



WILLOW WEEKLY

www.willowsschool.org

January 14, 2022

NEXT WEEK AT A GLANCE/PLEASE MARK YOUR CALENDAR!

IVY LEAGUE KIDS Before & Afterschool Care 630AM-6:00PM * www.ivyleaguekids.org

Monday, January 17 –

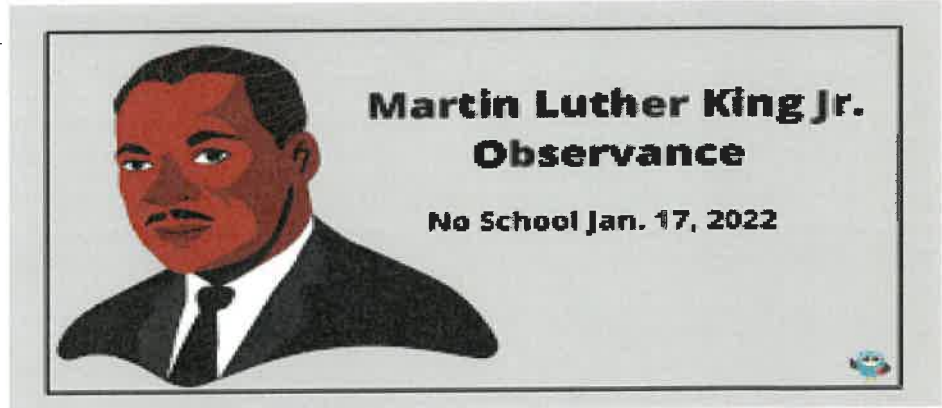

Tuesday, January 18- Beginning Band (all members) 7:45am

Girls' Volleyball Practice 3:20-5:00pm

Yearbook Club 3:13-4:13pm

Access Club 3:13-4:13pm

Wednesday, January 19 - Concert Band (all members) 7:30am

Access Club 3:13-4:13pm

Girls' Volleyball Practice 3:20-5:00pm

8th Grade Picture Retake Day-must return previous picture package to do a retake

8th Grade Family Night at Argo High School 7:15pm

Thursday, January 20- Beginning Band (all members) 7:30am

Access Club 3:13-4:13pm

Girls' Volleyball Practice 3:20-5:00pm

Theme Day- Camo Day

Friday, January 21- Concert Band (all members) 7:30am



Spirit Day –Wear Blue and Gold

Girls' Volleyball 3:20-5:00pm

Coming up:

*Monday, January 31- School Improvement Day Early Dismissal 1130am***

Friday, February 4- 3rd Quarter Mid Term

Monday, February 14 - 8th Grade Argo Pre-enrollment Presentation 8:45am

Tuesday, February 15 - 8th Grade Argo Enrollment 8:45am

Monday, February 21 –Parent Teacher Conference/Report Card Pick Up 12:00-4:00pm and 5:00-7:30pm

Monday, Jan 17-No School-No Lunch

Tuesday, Jan 18- Turkey Sandwich

Wednesday, Jan 19- Chicken Lunch

Thursday, Jan 20- Mini Corn Dogs

Friday Jan 21- Pizza Lunchable

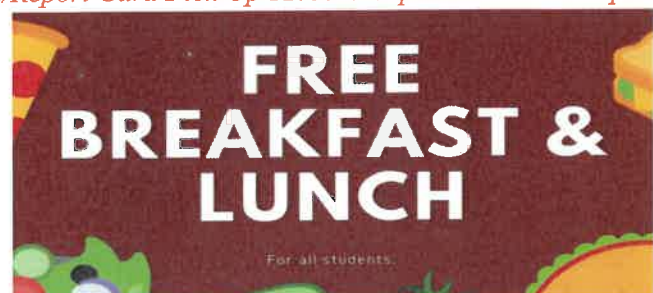



Custodians Needed!



Please come to the office from 10:00-2:00pm to fill out an application with Mrs.Wacker.

- Lunch Custodian Position Summary: The custodian will assist during lunch periods/transitions. Must be able to lift 30lbs. This is a part-time, benefits-ineligible position. The work schedule will be: Monday-Friday 10:00am-3:00pm. The pay is \$12.00 per hour.
- Substitute Custodian Position Summary: The custodian will be a substitute custodian. Must be able to lift 30lbs. This is a part-time, benefits-ineligible position. The work schedule will be only as needed. The pay is \$12.00 per hour.

JOIN OUR

VOLLEYBALL

TEAM



Junior High Girls' has started volleyball Practice. Practice is Monday-Friday 3:20-5:00pm. Openings are still available. Any questions please email Coach Noble at jnoble@willowspringsschool.org or Coach Dondlinger at : jdondlin@willowspringsschool.org

ARGO 8th Grade

Family Night

January 19, 2022

7:15 PM

**Willow Springs School
Families Arrive in the
Performing Art Center**

7:20 PM

**Registration Process
Explanation for Willow
Springs School families**

7:55 PM

**Willow Springs School
families: Visit Classrooms
and Extracurricular Fair**

**Please enter through the Portillo's
Performing Arts Center, in the back lot.
We look forward to meeting our Willow
Springs School families.**



JANUARY WINNERS

Caught Being Good!

Wearing Mask Properly
Being Respectful
Helping Others and Our School!



- Wearing Mask Properly.
- Being Respectful.
- Helping Others and Our School!



Being Respectful.
Helping Others and Our School!

Being Respectful.
Helping Others and Our School!



Caught Being Good!

- Wearing Mask Properly.
- Being Respectful.
- Helping Others and Our School!



Caught Being Good!

Wearing Mask Properly.
Being Respectful.
Helping Others and Our School!

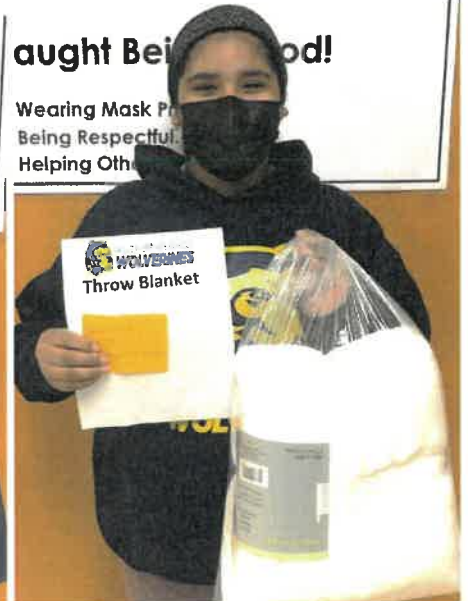

**WILLOW SPRINGS LIONESSE LION CLUB
SCHOLARSHIP**

SELECTIONS WILL BE BASED ON:

- A- Current resident of Willow Springs, Illinois for at least one year.
- B- Applicants must have at least a 3.0 cumulative grade point average in a 4.0 system. A legible transcript must be included with application.
- C- Must be currently enrolled or accepted to an accredited college, university, or community college, as a full time student. (12 semester hours or more)
- D- Must show interest in outside academic activities (EX- school/community clubs, office held, awards etc)
- E- Financial need/academic performance
- F- Applications should be sent to
Lioness Lion Cindy Layer
clayer@willowspringsschool.org

**** All Applications are due by Friday, February 18, 2022****

All applicants will be notified when selection is completed.

WILLOW SPRINGS LIONESSE LIONS CLUB
SCHOLARSHIP APPLICATION

TO THE APPLICANT: THIS APPLICATION MUST BE TYPED OR PRINTED AND RETURNED NO LATER THAN ***FEBRUARY 18, 2022***. NO ACTION WILL BE TAKEN ON APPLICATIONS RECEIVED AFTER THIS DATE. THIS INFORMATION IS TO BE USED BY THE SCHOLARSHIP COMMITTEE AND AS SUCH IT IS CONSIDERED CONFIDENTIAL.

1. Name _____ Gender _____ Birthdate _____
2. Home Address _____
3. How long have you resided at this address? _____
4. Telephone number _____ Cell phone number _____
5. Father's Name _____ Father's Occupation _____
6. Father's Employer _____
7. How long employed there? _____ Full or part time? _____
8. Mother's Name _____ Mother's occupation _____
9. Mother's employer _____ How long there? _____
10. Full or part time? _____
11. Number of dependent children in family? Brothers _____ Ages _____
Sisters _____ Ages _____
12. What School do you attend? _____
13. What is your cumulative GPA? _____ in a _____ point system.
14. List the extra-curricular activities in which you have participated while in high school including offices held and number of years participated.

15. If currently attending college, list the extra-curricular activities in which you have participated including offices held and number of years participated.

16. In what clubs or activities (not directly connected with school) have you participated?

17. What awards/honors have you received? _____
18. What college do you plan to attend? _____ Major _____
19. Will you be attending full time (12 semester hours or more)? _____
20. Have you applied? _____ Have you been accepted? _____
21. How much will it cost to attend this school for one year? _____
Tuition _____ Room and Board _____ Fees(books etc) _____
22. How much contribution do you expect from your parents? _____
From self? _____
23. What part time or full time jobs have you had in the past two years? _____ How
many hours did you work? _____
24. Are you currently employed? _____ If so where? _____
How many hours do you currently work? _____
25. Will you accept work-study aid in college? _____
26. Do you plan to work this summer? _____ Where? _____
27. Please explain your qualifications for a scholarship and your financial needs:

28. List any scholarships, grants or loans you have applied for and/or been awarded and
their value _____
29. List the number of persons in your immediate family that will be attending college or
vocational school next year. _____
30. On a separate piece of paper, write 150-200 words on why you wish to continue your
education and explain your career plans.

****PLEASE ATTACH ESSAY AND GRADE TRANSCRIPTS TO THIS FORM AND
RETURN TO: Cindy Layer, Willow Springs Lioness Lion Scholarship CO-Chairperson,
email clayer@willowsschool.org**

Signature of Applicant _____ Date _____

WINTER WEATHER

A friendly reminder to parents to bundle up their student(s) for school

8:10am Morning Supervision, Is it indoor or outdoor?

Indoors: The temperature is 19 degrees or lower or its raining. K-8 Students will walk directly to their class starting at 8:10am

Outdoors: The temperature is 20 degrees and above. All K-8 students will remain outside until the bell rings.

Recess: The temperature is 20 degrees and above. Students will go outdoors for recess/ mask breaks

Staff supervision begins at 8:10am. Do **NOT** leave your child unattended prior to that time. If you are in need of child care, please call Ivy League Kids at (815) 464-1265 or visit the web page at: <https://ivyleaguekids.org/>

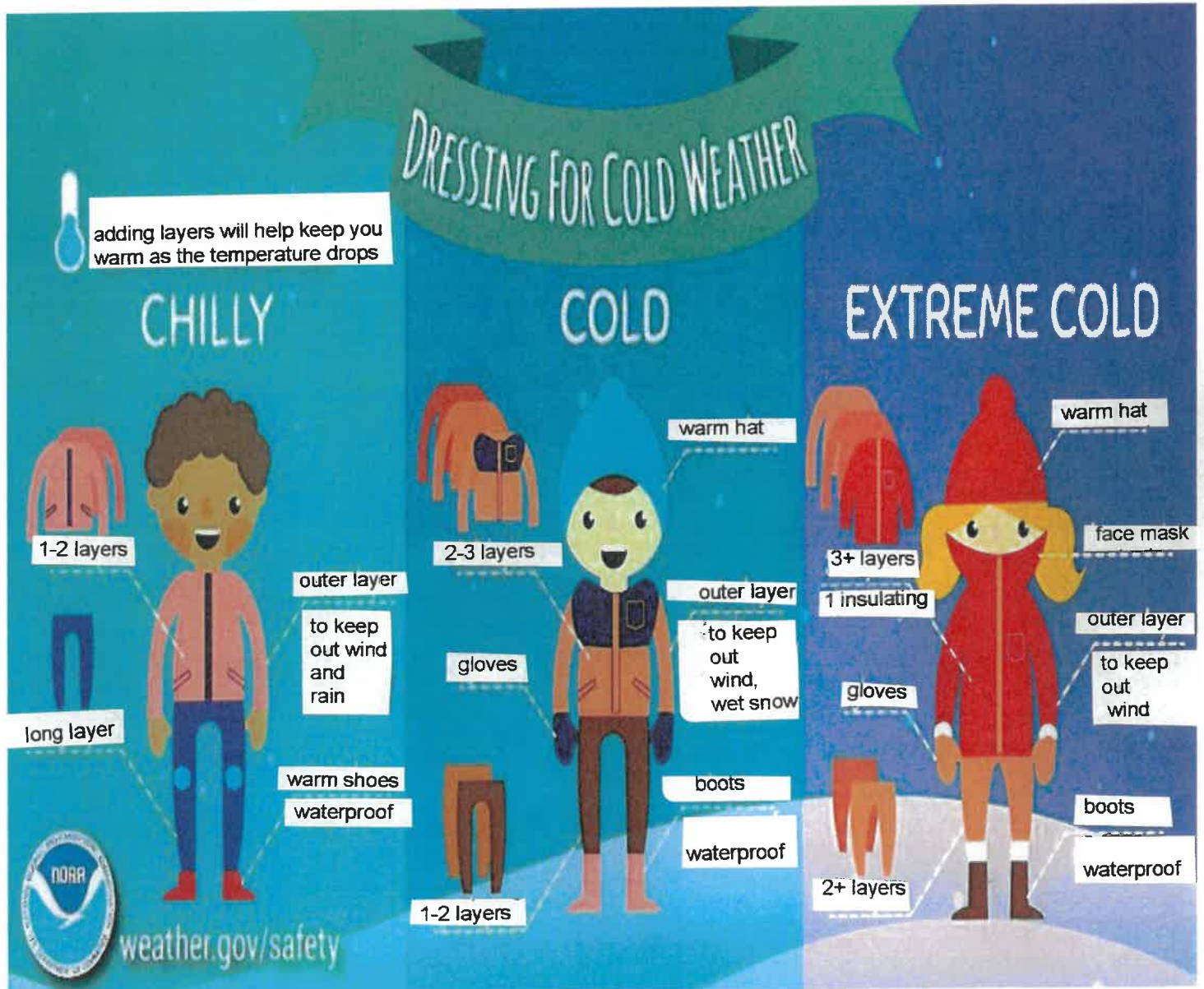

WILLOW SPRINGS SCHOOL DISTRICT 108

JANUARY 2022



STUDENT LUNCH MENU



Mon

Tue

Wed

Thu

Fri

<p>3</p> <p>CHICKEN NUGGETS VEGETABLE FRUIT BREADSTICK MILK</p>	<p>4</p> <p>CORNED BEEF SANDWICH VEGETABLE FRUIT MILK</p>	<p>5</p> <p>BEEF HOT DOG ON A BUN KETCHUP VEGETABLE FRUIT CHIPS MILK</p>	<p>6</p> <p>TURKEY BREAST SANDWICH WITH CHEESE VEGETABLE FRUIT GOGURT MILK</p>	<p>7</p> <p>BOSCO STICKS MARINARA SAUCE VEGETABLE FRUIT MILK</p>
<p>10</p> <p>HAMBURGER ON A BUN KETCHUP VEGETABLE FRUIT CHIPS MILK</p>	<p>11</p> <p>ROAST BEEF SANDWICH ON BREAD WITH CHEESE VEGETABLE FRUIT MILK</p>	<p>12</p> <p>BEEF AND BEAN BURRITO SALSA VEGETABLE FRUIT MILK</p>	<p>13</p> <p>CORNED BEEF SANDWICH VEGETABLE FRUIT CHIPS MILK</p>	<p>14</p> <p>CHICKEN PATTIE ON A BUN BBQ SAUCE VEGETABLE FRUIT MILK</p>
<p>17</p> <p>MARTIN LUTHER KING'S DAY NO STUDENT ATTENDANCE</p>	<p>18</p> <p>TURKEY SANDWICH VEGETABLE FRUIT JELLO MILK</p>	<p>19</p> <p>CHICKEN LUNCH MEAT SANDWICH VEGETABLE FRUIT CHIPS MILK</p>	<p>20</p> <p>MINI CORN DOGS VEGETABLE FRUIT MILK</p>	<p>21</p> <p>PIZZA LUCHABLE VEGETABLE FRUIT PUDDING CUP MILK</p>
<p>24</p> <p>ROAST BEEF SANDWICH ON BREAD VEGETABLE FRUIT MILK</p>	<p>25</p> <p>BEEF HOT DOG ON A BUN VEGETABLE FRUIT CHIPS MILK</p>	<p>26</p> <p>REGULAR CORN DOG MUSTARD VEGETABLE FRUIT MILK</p>	<p>27</p> <p>TURKEY HAM SANDWICH VEGETABLE FRUIT MILK</p>	<p>28</p> <p>SOY PEANUT BUTTER AND JELLY SANDWICH VEGETABLE FRUIT PUDDING MILK</p>
<p>31</p> <p>SCHOOL IMPROVEMENT DAY EARLY STUDENT DISMISSAL</p>		<p>ALL LUNCHES ARE SUBJECT TO CHANGE.....</p>		

Willow Springs School District #108

2021-2022 School Calendar

July						
Sun	Mon	Tues	Wed	Thurs	Fri	Sat
					1	2
3	4	5	6	7	8	9
10	11	12	13	14	15	16
17	18	19	20	21	22	23
24	25	26	27	28	29	30
31						

August						
Sun	Mon	Tues	Wed	Thurs	Fri	Sat
1	2	3	4	5	6	7
8	9	10	11	12	13	14
15	16	17	18	19	20	21
22	23	24	25	26	27	28
29	30	31				

September						
Sun	Mon	Tues	Wed	Thurs	Fri	Sat
			1	2	3	4
5	6	7	8	9	10	11
12	13	14	15	16	17	18
19	20	21	22	23	24	25
26	27	28	29	30		

October						
Sun	Mon	Tues	Wed	Thurs	Fri	Sat
					1	2
3	4	5	6	7	8	9
10	11	12	13	14	15	16
17	18	19	20	21	22	23
24	25	26	27	28	29	30
31						

November						
Sun	Mon	Tues	Wed	Thurs	Fri	Sat
	1	2	3	4	5	6
7	8	9	10	11	12	13
14	15	16	17	18	19	20
21	22	23	24	25	26	27
28	29	30				

December						
Sun	Mon	Tues	Wed	Thurs	Fri	Sat
			1	2	3	4
5	6	7	8	9	10	11
12	13	14	15	16	17	18
19	20	21	22	23	24	25
26	27	28	29	30	31	

January						
Sun	Mon	Tues	Wed	Thurs	Fri	Sat
						1
2	3	4	5	6	7	8
9	10	11	12	13	14	15
16	17	18	19	20	21	22
23	24	25	26	27	28	29
30	31					

February						
Sun	Mon	Tues	Wed	Thurs	Fri	Sat
		1	2	3	4	5
6	7	8	9	10	11	12
13	14	15	16	17	18	19
20	21	22	23	24	25	26
27	28					

March						
Sun	Mon	Tues	Wed	Thurs	Fri	Sat
		1	2	3	4	5
6	7	8	9	10	11	12
13	14	15	16	17	18	19
20	21	22	23	24	25	26
27	28	29	30	31		

April						
Sun	Mon	Tues	Wed	Thurs	Fri	Sat
					1	2
3	4	5	6	7	8	9
10	11	12	13	14	15	16
17	18	19	20	21	22	23
24	25	26	27	28	29	30

May						
Sun	Mon	Tues	Wed	Thurs	Fri	Sat
1	2	3	4	5	6	7
8	9	10	11	12	13	14
15	16	17	18	19	20	21
22	23	24	25	26	27	28
29	30	31				

June						
Sun	Mon	Tues	Wed	Thurs	Fri	Sat
			1	2	3	4
5	6	7	8	9	10	11
12	13	14	15	16	17	18
19	20	21	22	23	24	25
26	27	28	29	30		

- No School
- Early Dismissal 11:30
- Early Dismissal 1:30
- Parent Teacher Conference

- Midterm Reports Go Home
- Report Card Go Home
- First Day of School
- Last Day of School