



# WILLOW WEEKLY

[www.willowsschool.org](http://www.willowsschool.org)

February 18, 2022

## NEXT WEEK AT A GLANCE/PLEASE MARK YOUR CALENDAR!

IVY LEAGUE KIDS Before & Afterschool Care 630AM-6:00PM \* [www.ivyleaguekids.org](http://www.ivyleaguekids.org)

**Parent/Teacher  
Conferences**

Monday, February 21 – **No School** \*Parent /Teacher Conferences  
12:00- 4:00pm and 5:00- 7:30pm. Please contact your child’s teacher  
with any questions.

**Tuesday, February 22-** Beginning Band (all members) 7:30am

Girls’ Volleyball Practice 3:20-5:00pm

Access Club 3:13-4:13pm

Yearbook Club 3:13-4:13pm

**Wednesday, February 23 -** Concert Band (Brass/Percussion) 7:30am

Access Club 3:13-4:13pm

Girls’ Volleyball Practice 3:20-5:00pm

4<sup>th</sup> Grade Art Club 3:13-4:13pm

**Thursday, February 24 -** Beginning Band (all members) 7:30am

Access Club 3:13-4:13pm

5<sup>th</sup> Grade Art Club 3:13-4:13pm

Girls’ Volleyball vs Highlands- AWAY

Theme Day – Wear your favorite holiday

**Friday, February 25 -** Concert Band (all members) 7:30am

Girls’ Volleyball Practice 3:20-5:00pm

Spirit Day –Wear Blue and Gold

Girls’ Volleyball Practice 3:20-5:00pm



### Coming up:

*Wednesday, March 2- Read Across America Day*

*Monday, March 7- Casimir Pulaski Day No School*

*Monday, March 28-First day of Spring Break*

*Monday, April 4- Classes resume*

Monday, Feb 21- No School –No Lunch

Tuesday, Feb 22- Chicken Nuggets

Wednesday, Feb 23- Corned Beef Sandwich

Thursday, Feb 24- Pancake Mini Turkey Wraps

Friday Feb 25- Turkey Sandwich



# Kindergarten Screenings

Tuesday, March 1, 2022

WILLOW SPRINGS SCHOOL

## KINDERGARTEN PRE-REGISTRATION AND SCREENING

Willow Springs School District # 108, 8345 Archer Ave, Willow Springs IL 60480, will hold kindergarten **pre-registration and screening** on Tuesday, March 1, 2022.

Registration will take place from 9:00 a.m. to 2:00 p.m. The screening of your child is very important and will take approximately 30-45minutes.

If your child will be five years old on or before September 1, 2022, he/she is eligible to enter kindergarten for the 2021/2022 school year.

In order to pre-register your child, you must bring with you **ONE** proof of residency. This must be a current State ID, Driver's License, lease, mortgage bill, or property tax bill. A copy of your child's original Birth Certificate is also required. **ONLY** the parent and the child will be allowed to enter the building for this appointment. Masks must be worn at all times. To register please call Ms. Flores in the school office 708-839-6828.



**Township of Lyons**



**COOK COUNTY  
HEALTH**

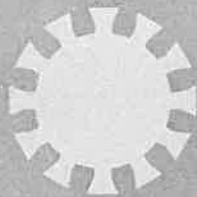

# COVID Vaccine

## Drive

**Saturday, February 26th, 10am-1pm  
6404 Joliet Rd. Countryside, 60525**

### **What's Being Offered?**

- Moderna, Pfizer, and Johnson & Johnson COVID vaccines, 1st, 2nd, and booster shots
- Pfizer COVID vaccine for 5-11 year olds
- Booster shots now available for anyone 12+

Appointments suggested for COVID vaccines

Walk-ins welcomed for COVID vaccines

ID NOT required

All are welcome, regardless of citizenship status

Mask required



**To schedule an appointment, call (708) 482-8300, Option 4**

## **Online Student fee payment**

In TeacherEase, parents can pay online for student fees. This can save time and a trip to the school to fill the student's lunch account or pay for the yearbook and other fees. It is worth mentioning that a parent can view and pay for all their children's fees online from the same page.

Follow these steps to make a payment on the parent portal:

1. Go to **Parent Main > Miscellaneous > Fees**
2. **Make Online Payment**
3. **Continue**
4. Enter your credit/debit card information
5. **Submit Payment**
6. A receipt will be available on the next screen for printing and adding to your records

Any questions regarding fees please call Mrs.Wacker 708-839-6828

## **Substitute Lunchroom/ Recess Monitors needed**

**Position Summary:** The Lunchroom/Recess Attendant will monitor and assist classrooms during lunch periods. This is a part-time, benefits-ineligible position. The work schedule will be: Monday - Friday, from 10:30am to 1:30pm.

### Principal Duties And Responsibilities

- Provide supervision of students during lunch periods in the cafeteria and recess
- Monitors student behavior in assigned areas to ensure compliance with school rules and procedures.
- Manages misconduct by students in tactful and diplomatic manner.
- Must be able to lift 30lbs plus Other duties as assigned

How to apply: Call Mrs. Wacker to schedule an appointment to fill out an application 708-839-6828

**HELP  
WANTED  
APPLY  
WITHIN**



Please come to the office from 10:00-2:00pm to fill out an application with Mrs.Wacker.

- **Lunch Custodian Position Summary:** The custodian will assist during lunch periods/transitions. Must be able to lift 30lbs. This is a part-time, benefits-ineligible position. The work schedule will be: Monday-Friday 10:00am-3:00pm. The pay is \$12.00 per hour.
- **Substitute Custodian Position Summary:** The custodian will be a substitute custodian. Must be able to lift 30lbs. This is a part-time, benefits-ineligible position. The work schedule will be only as needed. The pay is \$12.00 per hour.

# WINTER WEATHER

A friendly reminder to parents to bundle up their student(s) for school

## 8:10am Morning Supervision, Is it indoor or outdoor?

**Indoors:** The temperature is 19 degrees or lower or its raining. K-8 Students will walk directly to their class starting at 8:10am

**Outdoors:** The temperature is 20 degrees and above. All K-8 students will remain outside until the bell rings.

**Recess:** The temperature is 20 degrees and above. Students will go outdoors for recess/ mask breaks

Staff supervision begins at 8:10am. Do **NOT** leave your child unattended prior to that time. If you are in need of child care, please call Ivy League Kids at (815) 464-1265 or visit the web page at: <https://ivyleaguekids.org/>

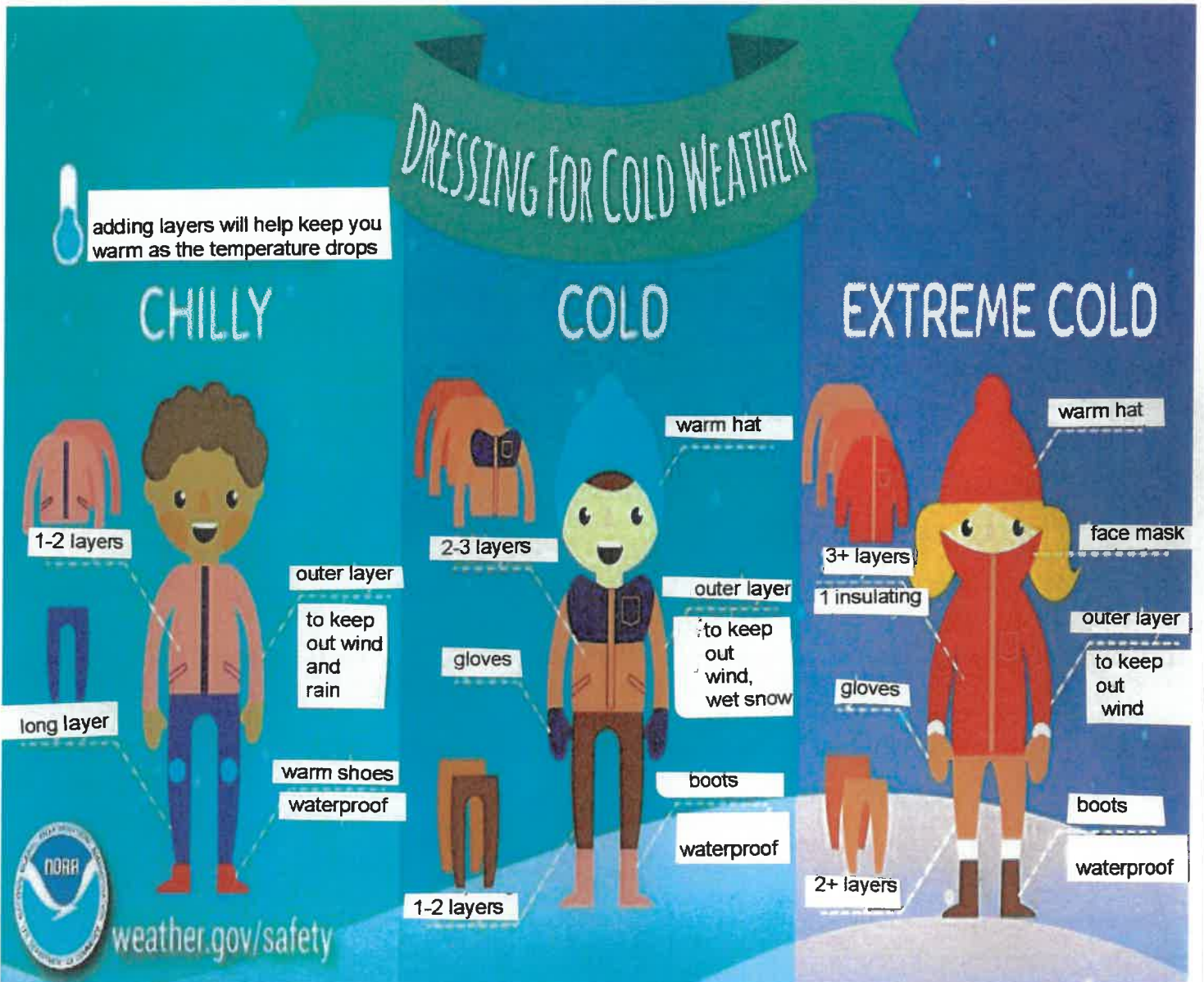



## **Willow Springs 108**

8345 Archer Ave  
Willow Springs, IL 60480

**Alexandra Oreluk**  
**Principal**

Phone: (708) 839-6828

[aoreluk@willowsspringsschool.org](mailto:aoreluk@willowsspringsschool.org)

[www.willowsspringsschool.org](http://www.willowsspringsschool.org)

Dear Willow Families,

January 31, 2022

Now that winter is in full swing, I wanted to take a moment to provide you with a few friendly reminders about our expectations for student drop-off and pick-up at Willow. The safety of our students is our number one priority and following these guidelines will help maintain a safe environment for our students, staff, and parents.

If parents choose to drive students to school, they should be dropped off on Vinewood between 8:10 and 8:25 AM. Students may NOT be dropped off in the parking lot off of Archer Ave. The yellow highlighted area depicts where drop off should take place. The red arrows provide guidance as to the drop off route. Please see the picture below.



Our school day ends at 3:13 PM. Students may be picked up on Vinewood at that time. Students are NOT to be picked up in our parking lot off Archer Ave. Please follow the same routes as above. If students have not been picked up by 3:30 PM, they will be brought to the



## **Willow Springs 108**

8345 Archer Ave  
Willow Springs, IL 60480

**Alexandra Oreluk**  
**Principal**

Phone: (708) 839-6828

[aoreluk@willowsschool.org](mailto:aoreluk@willowsschool.org)

[www.willowsschool.org](http://www.willowsschool.org)

main office and parents will be contacted. Parking expectations for late pickups are the same as for late drop offs.

If students arrive at school after 8:30 AM should be dropped off in the front of the building. Individuals that drop off students after 8:30 AM should park in our lot (depicted by the green marks on the map below) and walk students into the main office. Cars should NEVER park or stop to drop students in the area marked by red Xs on the map. This is our bus drop off location and cars parking in this area can lead to an unsafe parking lot. These parking expectations are the same for late pickups (after 3:30). Please see the picture below.

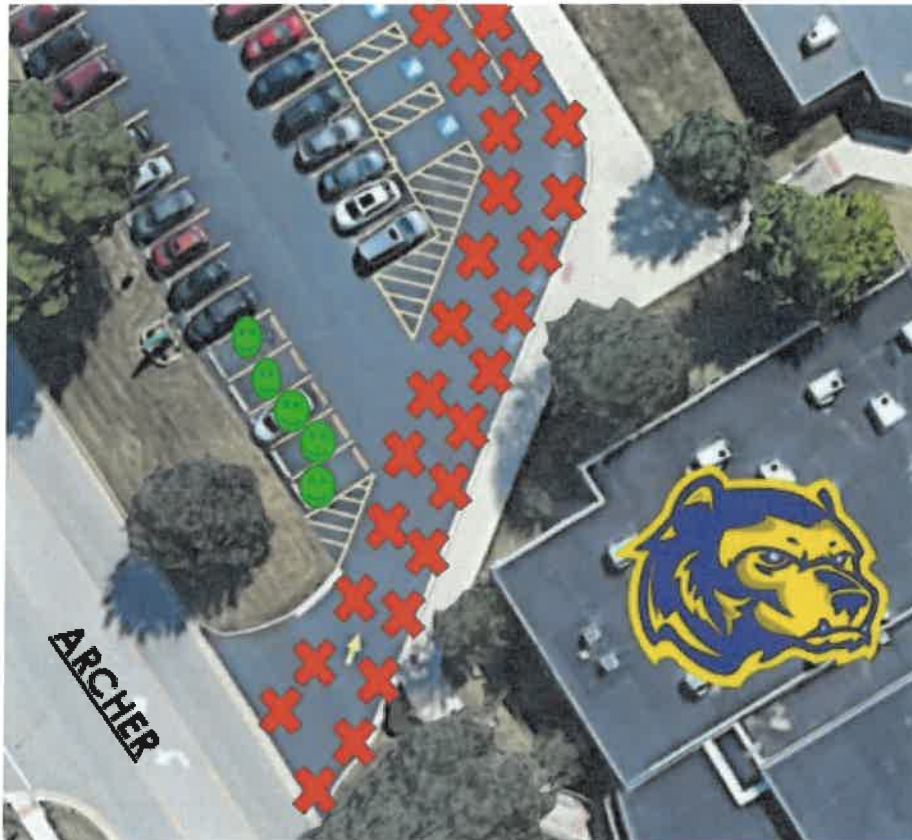

I appreciate your attention to this matter. Please feel free to contact me with any questions or concerns.

Sincerely,

-Miss Oreluk

# WILLOW SPRINGS SCHOOL DISTRICT 108

## FEBRUARY 2022



# STUDENT LUNCH MENU







**Mon**

**Tue**

**Wed**

**Thu**

**Fri**

|   | 1   | 2   | 3   | 4   |
|---|---|---|---|---|
|    | CORNED BEEF SANDWICH<br>VEGETABLE<br>FRUIT<br>MILK                                  | BEEF HOT DOG ON A BUN<br>KETCHUP<br>VEGETABLE<br>FRUIT<br>CHIPS<br>MILK  | TURKEY BREAST SANDWICH WITH CHEESE<br>VEGETABLE<br>FRUIT<br>CHIPS<br>MILK       | CHEESE HOT POCKET<br>VEGETABLE<br>FRUIT<br>MILK                           |
| <i>Turkey sandwich</i><br>HAMBURGER ON A BUN<br>KETCHUP<br>VEGETABLE<br>FRUIT<br>MILK   | 8<br>CHICKEN LUNCH-MEAT SANDWICH<br>VEGETABLE<br>FRUIT<br>CHIPS<br>MILK             | 9<br>CHICKEN PATTIE ON A BUN<br>BBQ SAUCE<br>VEGETABLE<br>FRUIT<br>MILK   | 10<br>ROAST BEEF SANDWICH WITH CHEESE<br>VEGETABLE<br>FRUIT<br>MILK             | 11<br>BEEF AND BEAN BURRITO<br>SALSA<br>VEGETABLE<br>FRUIT<br>MILK        |
| 14<br>TURKEY HAM SANDWICH<br> VEGETABLE<br>FRUIT<br>PUDDING CUP<br>MILK        | 15<br>MINI CORN DOGS<br>VEGETABLE<br>FRUIT<br>CHIPS<br>MILK                         | 16<br>HOT DOG ON A BUN<br>KETCHUP<br>VEGETABLE<br>FRUIT<br>MILK   | <i>soy</i> 17 PB&J<br>CHICKEN NOODLE SOUP<br>CRACKERS<br>SALAD<br>FRUIT<br>MILK | 18 <i>Lunchable</i><br>TURKEY SANDWICH<br>SALAD<br>FRUIT<br>CHIPS<br>MILK |
| 21<br><i>PARENT/TEACHER CONFERENCES</i><br>NO<br><i>STUDENT ATTENDANCE</i><br> | 22<br>CHICKEN NUGGETS<br>KETCHUP<br>VEGETABLE<br>FRUIT<br>BREADSTICK<br>MILK        | 23<br>CORNED BEEF SANDWICH<br>MUSTARD<br>VEGETABLE<br>FRUIT<br>MILK   | 24<br>PANCAKE MINI TURKEY WRAPS (MAPLE)<br>APPLESAUCE<br>VEGETABLE<br>MILK      | 25<br>TURKEY SANDWICH WITH CHEESE<br>VEGETABLE<br>FRUIT<br>MILK           |
| 28<br>HAMBURGER ON A BUN<br>KETCHUP<br>VEGETABLE<br>FRUIT<br>CHIPS MILK   |  | <b>ALL LUNCHES ARE SUBJECT TO CHANGE.....</b>   |   |   |



# Willow Springs School District #108

## 2021-2022 School Calendar

| July |     |      |     |       |     |     |
|------|-----|------|-----|-------|-----|-----|
| Sun  | Mon | Tues | Wed | Thurs | Fri | Sat |
|      |     |      |     |       | 1   | 2   |
| 3    | 4   | 5    | 6   | 7     | 8   | 9   |
| 10   | 11  | 12   | 13  | 14    | 15  | 16  |
| 17   | 18  | 19   | 20  | 21    | 22  | 23  |
| 24   | 25  | 26   | 27  | 28    | 29  | 30  |
| 31   |     |      |     |       |     |     |

| August |     |      |     |       |     |     |
|--------|-----|------|-----|-------|-----|-----|
| Sun    | Mon | Tues | Wed | Thurs | Fri | Sat |
| 1      | 2   | 3    | 4   | 5     | 6   | 7   |
| 8      | 9   | 10   | 11  | 12    | 13  | 14  |
| 15     | 16  | 17   | 18  | 19    | 20  | 21  |
| 22     | 23  | 24   | 25  | 26    | 27  | 28  |
| 29     | 30  | 31   |     |       |     |     |

| September |     |      |     |       |     |     |
|-----------|-----|------|-----|-------|-----|-----|
| Sun       | Mon | Tues | Wed | Thurs | Fri | Sat |
|           |     |      | 1   | 2     | 3   | 4   |
| 5         | 6   | 7    | 8   | 9     | 10  | 11  |
| 12        | 13  | 14   | 15  | 16    | 17  | 18  |
| 19        | 20  | 21   | 22  | 23    | 24  | 25  |
| 26        | 27  | 28   | 29  | 30    |     |     |

| October |     |      |     |       |     |     |
|---------|-----|------|-----|-------|-----|-----|
| Sun     | Mon | Tues | Wed | Thurs | Fri | Sat |
|         |     |      |     |       | 1   | 2   |
| 3       | 4   | 5    | 6   | 7     | 8   | 9   |
| 10      | 11  | 12   | 13  | 14    | 15  | 16  |
| 17      | 18  | 19   | 20  | 21    | 22  | 23  |
| 24      | 25  | 26   | 27  | 28    | 29  | 30  |
| 31      |     |      |     |       |     |     |

| November |     |      |     |       |     |     |
|----------|-----|------|-----|-------|-----|-----|
| Sun      | Mon | Tues | Wed | Thurs | Fri | Sat |
|          | 1   | 2    | 3   | 4     | 5   | 6   |
| 7        | 8   | 9    | 10  | 11    | 12  | 13  |
| 14       | 15  | 16   | 17  | 18    | 19  | 20  |
| 21       | 22  | 23   | 24  | 25    | 26  | 27  |
| 28       | 29  | 30   |     |       |     |     |

| December |     |      |     |       |     |     |
|----------|-----|------|-----|-------|-----|-----|
| Sun      | Mon | Tues | Wed | Thurs | Fri | Sat |
|          |     |      | 1   | 2     | 3   | 4   |
| 5        | 6   | 7    | 8   | 9     | 10  | 11  |
| 12       | 13  | 14   | 15  | 16    | 17  | 18  |
| 19       | 20  | 21   | 22  | 23    | 24  | 25  |
| 26       | 27  | 28   | 29  | 30    | 31  |     |

| January |     |      |     |       |     |     |
|---------|-----|------|-----|-------|-----|-----|
| Sun     | Mon | Tues | Wed | Thurs | Fri | Sat |
|         |     |      |     |       |     | 1   |
| 2       | 3   | 4    | 5   | 6     | 7   | 8   |
| 9       | 10  | 11   | 12  | 13    | 14  | 15  |
| 16      | 17  | 18   | 19  | 20    | 21  | 22  |
| 23      | 24  | 25   | 26  | 27    | 28  | 29  |
| 30      | 31  |      |     |       |     |     |

| February |     |      |     |       |     |     |
|----------|-----|------|-----|-------|-----|-----|
| Sun      | Mon | Tues | Wed | Thurs | Fri | Sat |
|          |     | 1    | 2   | 3     | 4   | 5   |
| 6        | 7   | 8    | 9   | 10    | 11  | 12  |
| 13       | 14  | 15   | 16  | 17    | 18  | 19  |
| 20       | 21  | 22   | 23  | 24    | 25  | 26  |
| 27       | 28  |      |     |       |     |     |

| March |     |      |     |       |     |     |
|-------|-----|------|-----|-------|-----|-----|
| Sun   | Mon | Tues | Wed | Thurs | Fri | Sat |
|       |     | 1    | 2   | 3     | 4   | 5   |
| 6     | 7   | 8    | 9   | 10    | 11  | 12  |
| 13    | 14  | 15   | 16  | 17    | 18  | 19  |
| 20    | 21  | 22   | 23  | 24    | 25  | 26  |
| 27    | 28  | 29   | 30  | 31    |     |     |

| April |     |      |     |       |     |     |
|-------|-----|------|-----|-------|-----|-----|
| Sun   | Mon | Tues | Wed | Thurs | Fri | Sat |
|       |     |      |     |       | 1   | 2   |
| 3     | 4   | 5    | 6   | 7     | 8   | 9   |
| 10    | 11  | 12   | 13  | 14    | 15  | 16  |
| 17    | 18  | 19   | 20  | 21    | 22  | 23  |
| 24    | 25  | 26   | 27  | 28    | 29  | 30  |

| May |     |      |     |       |     |     |
|-----|-----|------|-----|-------|-----|-----|
| Sun | Mon | Tues | Wed | Thurs | Fri | Sat |
| 1   | 2   | 3    | 4   | 5     | 6   | 7   |
| 8   | 9   | 10   | 11  | 12    | 13  | 14  |
| 15  | 16  | 17   | 18  | 19    | 20  | 21  |
| 22  | 23  | 24   | 25  | 26    | 27  | 28  |
| 29  | 30  | 31   |     |       |     |     |

| June |     |      |     |       |     |     |
|------|-----|------|-----|-------|-----|-----|
| Sun  | Mon | Tues | Wed | Thurs | Fri | Sat |
|      |     |      | 1   | 2     | 3   | 4   |
| 5    | 6   | 7    | 8   | 9     | 10  | 11  |
| 12   | 13  | 14   | 15  | 16    | 17  | 18  |
| 19   | 20  | 21   | 22  | 23    | 24  | 25  |
| 26   | 27  | 28   | 29  | 30    |     |     |

- No School
- Early Dismissal 11:30
- Early Dismissal 1:30
- Parent Teacher Conference

- Midterm Reports Go Home
- Report Card Go Home
- First Day of School
- Last Day of School