



WILLOW WEEKLY

www.willowsschool.org

February 4, 2022

NEXT WEEK AT A GLANCE/PLEASE MARK YOUR CALENDAR!

IVY LEAGUE KIDS Before & Afterschool Care 630AM-6:00PM * www.ivyleaguekids.org

Monday, February 7 – Concert Band (Woodwinds) 7:30am

Valentine's Day Grams for sale today

Access Club 3:13-4:13pm

Girls' Volleyball vs Park Blue-HOME

Yearbook Club 3:13-4:13pm

Tuesday, February 8- Beginning Band (all members) 7:30am

Valentine's Day Grams for sale today

Girls' Volleyball vs Washington-AWAY

Wednesday, February 9 - Concert Band (Brass/Percussion) 7:30am

PFC Popcorn day orders due today

Valentine's Day Grams for sale today

Access Club 3:13-4:13pm

Girls' Volleyball Practice 3:20-5:00pm

4th Grade Art Club 3:13-4:13pm

Thursday, February 10 - Beginning Band (all members) 7:30am

Valentine's Day Grams for sale today

Access Club 3:13-4:13pm

5th Grade Art Club 3:13-4:13pm

Girls' Volleyball vs Gurrie-Away

Theme Day Tye Dye- Wear anything tye dye

Friday, February 11 - Concert Band (all members) 7:30am

PFC Popcorn Day



Spirit Day –Wear Blue and Gold

Valentine's Day Grams sale last day 

Girls' Volleyball Practice 3:20-5:00pm

Coming up:

Monday, February 14 - 8th Grade Argo Pre-enrollment Presentation 8:45am @ Willow/ Students Only

Tuesday, February 15 - 8th Grade Argo Enrollment 8:45am @ Willow/ Students Only

Monday, February 21 –Parent Teacher Conference/Report Card Pick Up 12:00-4:00pm and 5:00-7:30pm

Parent/Guardians will have the option to choose In Person or a Zoom Conference. You will receive an email from your student's homeroom teacher with a link to sign up for the conference.

Monday, March 7- Casimir Pulaski Day No School

Monday, March 28-First day of Spring Break

Monday, April 4- Classes resume

Monday, Feb 7-Turkey Breast Sandwich
Tuesday, Feb 8- Chicken Lunch Meat Sandwich
Wednesday, Feb 9- Chicken Pattie
Thursday, Feb 10- Roast Beef Sandwich
Friday Feb 11- Beef and Bean Burrito



Substitute Lunchroom/ Recess Monitors needed

**HELP
WANTED
APPLY
WITHIN**

Position Summary: The Lunchroom/Recess Attendant will monitor and assist classrooms during lunch periods. This is a part-time, benefits-ineligible position. The work schedule will be: Monday - Friday, from 10:30am to 1:30pm.

Principal Duties And Responsibilities

- Provide supervision of students during lunch periods in the cafeteria and recess
- Monitors student behavior in assigned areas to ensure compliance with school rules and procedures.
- Manages misconduct by students in tactful and diplomatic manner.
- Must be able to lift 30lbs plus Other duties as assigned

How to apply: Call Mrs. Wacker to schedule an appointment to fill out an application 708-839-6828



Custodians Needed!



Please come to the office from 10:00-2:00pm to fill out an application with Mrs.Wacker.

- **Lunch Custodian Position Summary:** The custodian will assist during lunch periods/transitions. Must be able to lift 30lbs. This is a part-time, benefits-ineligible position. The work schedule will be: Monday-Friday 10:00am-3:00pm. The pay is \$12.00 per hour.
- **Substitute Custodian Position Summary:** The custodian will be a substitute custodian. Must be able to lift 30lbs. This is a part-time, benefits-ineligible position. The work schedule will be only as needed. The pay is \$12.00 per hour.



Willow Springs 108

8345 Archer Ave
Willow Springs, IL 60480

**Alexandra Oreluk
Principal**

Phone: (708) 839-6828

aoreluk@willowsschool.org

www.willowsschool.org

Dear Willow Families,

February 4, 2022

Happy Friday! I wanted to take a few moments to inform you of two upcoming events at Willow! Friday, February 11, 2022 will be our second PFC (Parents for Children) Popcorn Day. Your student was given a purple order form today. Popcorn is \$1 per bag and orders are due by Wednesday, February 9, 2022. We are excited to continue this tradition at Willow!

Our second event that will take place is the sale of Valentine's Day Grams! Students will have the opportunity to purchase a Valentine's Day Gram that will be delivered to classrooms on Valentine's Day! Valentine's Day Gram's will have a message from the sender as well as a Valentine's Day themed sticker or small Valentine's day theme item . Valentine's Day Grams will range from .25 cents to .50 cents each. Valentine's Day Grams will be on sale Monday-Friday next week and delivered to classrooms on Monday, February 14th.



POPCORN DAY

PFC will be hosting a Popcorn Day on FRIDAY, FEBRUARY 11th!
Bags of Popcorn will be \$1. Please complete the order form below and return it with your student by Wednesday, February 9th.

.....
Student Name: _____
Homeroom Teacher: _____
Grade Level: _____
Number of Popcorn Bags: _____

HAPPY VALENTINE'S DAY

To: _____ From: _____
Grade: _____ Message: _____
Teacher: _____

Please feel free to reach out with any questions!

- Miss Oreluk

WILLOW SPRINGS PUBLIC SCHOOL

DISTRICT 108 • COOK COUNTY

SUPERINTENDENT • STEVE BAHN
PRINCIPAL • ALEXANDRA ORELUK

8345 ARCHER AVENUE
WILLOW SPRINGS, ILLINOIS 60480-1499
PHONE (708) 839-6828 • FAX (708) 839-8399
www.willowspringsschool.org

Dear Willow Families,

If your child has been fully vaccinated for Covid-19 (2 doses) or has been fully vaccinated, and has received their 3rd booster shot, please forward a copy of your child's vaccination card to the nurses office if you have not already done so. This information assists in determining if close contacts of confirmed cases are able to remain in school. Please let me know if I can assist you in any way. Vaccination cards can be emailed directly to me using the address below. Thank you for your continued support and understanding in helping to keep our school environment safe!

Sincerely,

Lisa Perea MSN, RN, IL PEL-SN, NCSN

School Nurse

Willow Springs School District 108

lperea@willowspringsschool.org

708-467-3511



WILLOW SPRINGS SCHOOL, WHERE A LOVE OF LEARNING GROWS.

WINTER WEATHER

A friendly reminder to parents to bundle up their student(s) for school

8:10am Morning Supervision, Is it indoor or outdoor?

Indoors: The temperature is 19 degrees or lower or its raining. K-8 Students will walk directly to their class starting at 8:10am

Outdoors: The temperature is 20 degrees and above. All K-8 students will remain outside until the bell rings.

Recess: The temperature is 20 degrees and above. Students will go outdoors for recess/ mask breaks

Staff supervision begins at 8:10am. Do **NOT** leave your child unattended prior to that time. If you are in need of child care, please call Ivy League Kids at (815) 464-1265 or visit the web page at: <https://ivyleaguekids.org/>

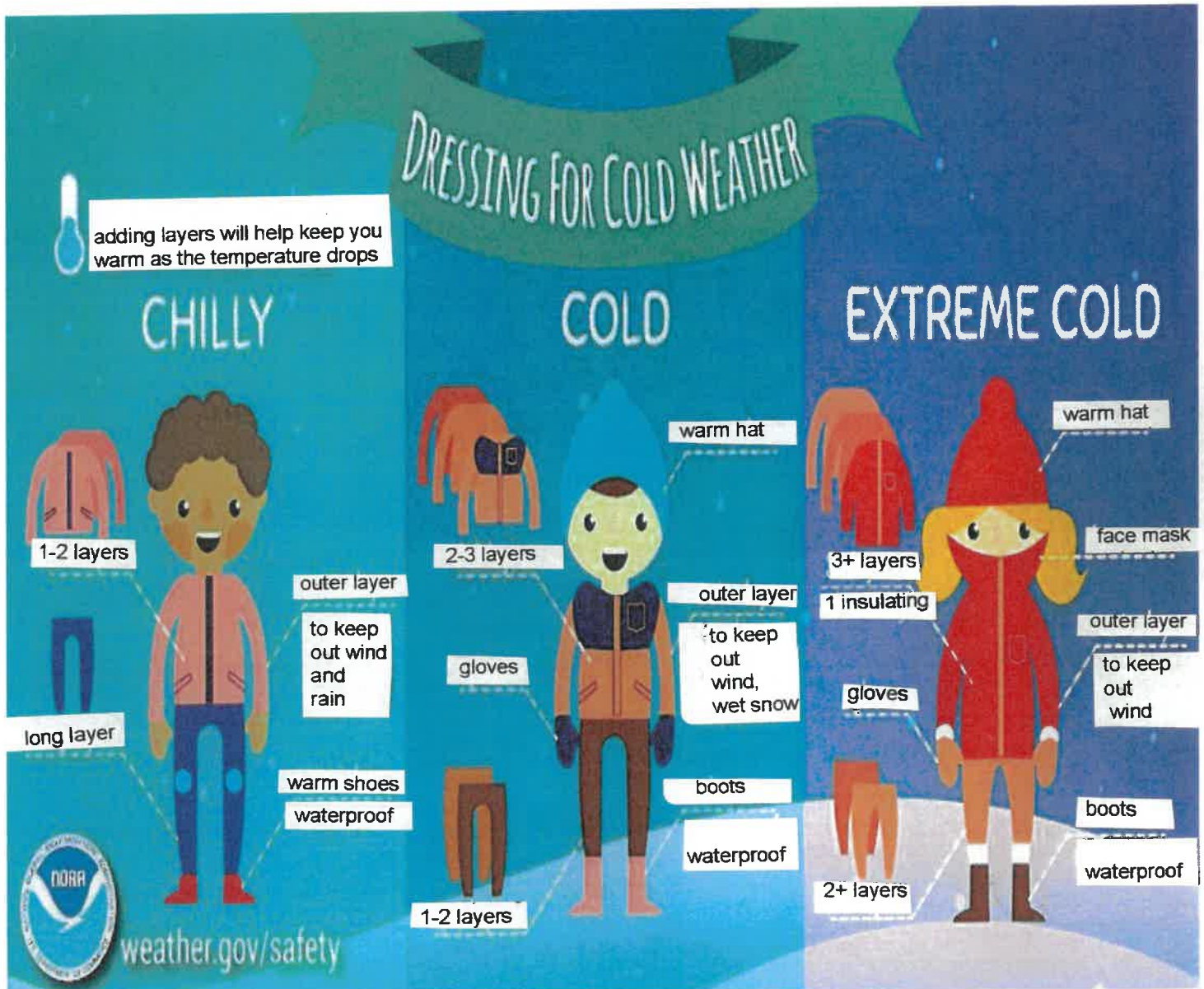

**WILLOW SPRINGS LIONESSE LION CLUB
SCHOLARSHIP**

SELECTIONS WILL BE BASED ON:

- A- Current resident of Willow Springs, Illinois for at least one year.
- B- Applicants must have at least a 3.0 cumulative grade point average in a 4.0 system. A legible transcript must be included with application.
- C- Must be currently enrolled or accepted to an accredited college, university, or community college, as a full time student. (12 semester hours or more)
- D- Must show interest in outside academic activities (EX- school/community clubs, office held, awards etc)
- E- Financial need/academic performance
- F- Applications should be sent to
Lioness Lion Cindy Layer
clayer@willowspringsschool.org

**** All Applications are due by Friday, February 18, 2022 ****

All applicants will be notified when selection is completed.

WILLOW SPRINGS LIONESSE LIONS CLUB
SCHOLARSHIP APPLICATION

TO THE APPLICANT: THIS APPLICATION MUST BE TYPED OR PRINTED AND RETURNED NO LATER THAN ***FEBRUARY 18, 2022***. NO ACTION WILL BE TAKEN ON APPLICATIONS RECEIVED AFTER THIS DATE. THIS INFORMATION IS TO BE USED BY THE SCHOLARSHIP COMMITTEE AND AS SUCH IT IS CONSIDERED CONFIDENTIAL.

1. Name _____ Gender _____ Birthdate _____
2. Home Address _____
3. How long have you resided at this address? _____
4. Telephone number _____ Cell phone number _____
5. Father's Name _____ Father's Occupation _____
6. Father's Employer _____
7. How long employed there? _____ Full or part time? _____
8. Mother's Name _____ Mother's occupation _____
9. Mother's employer _____ How long there? _____
10. Full or part time? _____
11. Number of dependent children in family? Brothers _____ Ages _____
Sisters _____ Ages _____
12. What School do you attend? _____
13. What is your cumulative GPA? _____ in a _____ point system.
14. List the extra-curricular activities in which you have participated while in high school including offices held and number of years participated.

15. If currently attending college, list the extra-curricular activities in which you have participated including offices held and number of years participated.

16. In what clubs or activities (not directly connected with school) have you participated?

17. What awards/honors have you received? _____

18. What college do you plan to attend? _____ Major _____

19. Will you be attending full time (12 semester hours or more)? _____

20. Have you applied? _____ Have you been accepted? _____

21. How much will it cost to attend this school for one year? _____

Tuition _____ Room and Board _____ Fees(books etc) _____

22. How much contribution do you expect from your parents? _____
From self? _____

23. What part time or full time jobs have you had in the past two years? _____ How
many hours did you work? _____

24. Are you currently employed? _____ If so where? _____
How many hours do you currently work? _____

25. Will you accept work-study aid in college? _____

26. Do you plan to work this summer? _____ Where? _____

27. Please explain your qualifications for a scholarship and your financial needs:

28. List any scholarships, grants or loans you have applied for and/or been awarded and
their value _____

29. List the number of persons in your immediate family that will be attending college or
vocational school next year. _____

30. On a separate piece of paper, write 150-200 words on why you wish to continue your
education and explain your career plans.

****PLEASE ATTACH ESSAY AND GRADE TRANSCRIPTS TO THIS FORM AND
RETURN TO: Cindy Layer, Willow Springs Lioness Lion Scholarship CO-Chairperson,
email clayer@willowspringsschool.org**

Signature of Applicant _____ Date _____

WILLOW SPRINGS SCHOOL DISTRICT 108

FEBRUARY 2022



STUDENT LUNCH MENU







Mon

Tue

Wed

Thu

Fri

	1	2	3	4
	CORNED BEEF SANDWICH VEGETABLE FRUIT MILK	BEEF HOT DOG ON A BUN KETCHUP VEGETABLE FRUIT CHIPS MILK 	TURKEY BREAST SANDWICH WITH CHEESE VEGETABLE FRUIT CHIPS MILK	CHEESE HOT POCKET VEGETABLE FRUIT MILK
Turkey sandwich HAMBURGER ON A BUN KETCHUP VEGETABLE FRUIT MILK	8 CHICKEN LUNCH-MEAT SANDWICH VEGETABLE FRUIT CHIPS MILK	9 CHICKEN PATTIE ON A BUN BBQ SAUCE VEGETABLE FRUIT MILK	10 ROAST BEEF SANDWICH WITH CHEESE VEGETABLE FRUIT MILK	11 BEEF AND BEAN BURRITO SALSA VEGETABLE FRUIT MILK
14 TURKEY HAM SANDWICH  VEGETABLE FRUIT PUDDING CUP MILK	15 MINI CORN DOGS VEGETABLE FRUIT CHIPS MILK	16 HOT DOG ON A BUN KETCHUP VEGETABLE FRUIT MILK	17 CHICKEN NOODLE SOUP CRACKERS SALAD FRUIT MILK	18 TURKEY SANDWICH SALAD FRUIT CHIPS MILK
21 PARENT/TEACHER CONFERENCES NO STUDENT ATTENDANCE 	22 CHICKEN NUGGETS KETCHUP VEGETABLE FRUIT BREADSTICK MILK	23 CORNED BEEF SANDWICH MUSTARD VEGETABLE FRUIT MILK	24 PANCAKE MINI TURKEY WRAPS (MAPLE) APPLESAUCE VEGETABLE MILK	25 TURKEY SANDWICH WITH CHEESE VEGETABLE FRUIT MILK
28 HAMBURGER ON A BUN KETCHUP VEGETABLE FRUIT CHIPS MILK		ALL LUNCHES ARE SUBJECT TO CHANGE.....		



Willow Springs 108

8345 Archer Ave
Willow Springs, IL 60480

Alexandra Oreluk
Principal

Phone: (708) 839-6828

aoreluk@willowsschool.org

www.willowsschool.org

Dear Willow Families,

January 31, 2022

Now that winter is in full swing, I wanted to take a moment to provide you with a few friendly reminders about our expectations for student drop-off and pick-up at Willow. The safety of our students is our number one priority and following these guidelines will help maintain a safe environment for our students, staff, and parents.

If parents choose to drive students to school, they should be dropped off on Vinewood between 8:10 and 8:25 AM. Students may NOT be dropped off in the parking lot off of Archer Ave. The yellow highlighted area depicts where drop off should take place. The red arrows provide guidance as to the drop off route. Please see the picture below.



Our school day ends at 3:13 PM. Students may be picked up on Vinewood at that time. Students are NOT to be picked up in our parking lot off Archer Ave. Please follow the same routes as above. If students have not been picked up by 3:30 PM, they will be brought to the



Willow Springs 108

8345 Archer Ave
Willow Springs, IL 60480

Alexandra Oreluk
Principal

Phone: (708) 839-6828

aoreluk@willowsschool.org
www.willowsschool.org

main office and parents will be contacted. Parking expectations for late pickups are the same as for late drop offs.

If students arrive at school after 8:30 AM should be dropped off in the front of the building. Individuals that drop off students after 8:30 AM should park in our lot (depicted by the green marks on the map below) and walk students into the main office. Cars should NEVER park or stop to drop students in the area marked by red Xs on the map. This is our bus drop off location and cars parking in this area can lead to an unsafe parking lot. These parking expectations are the same for late pickups (after 3:30). Please see the picture below.

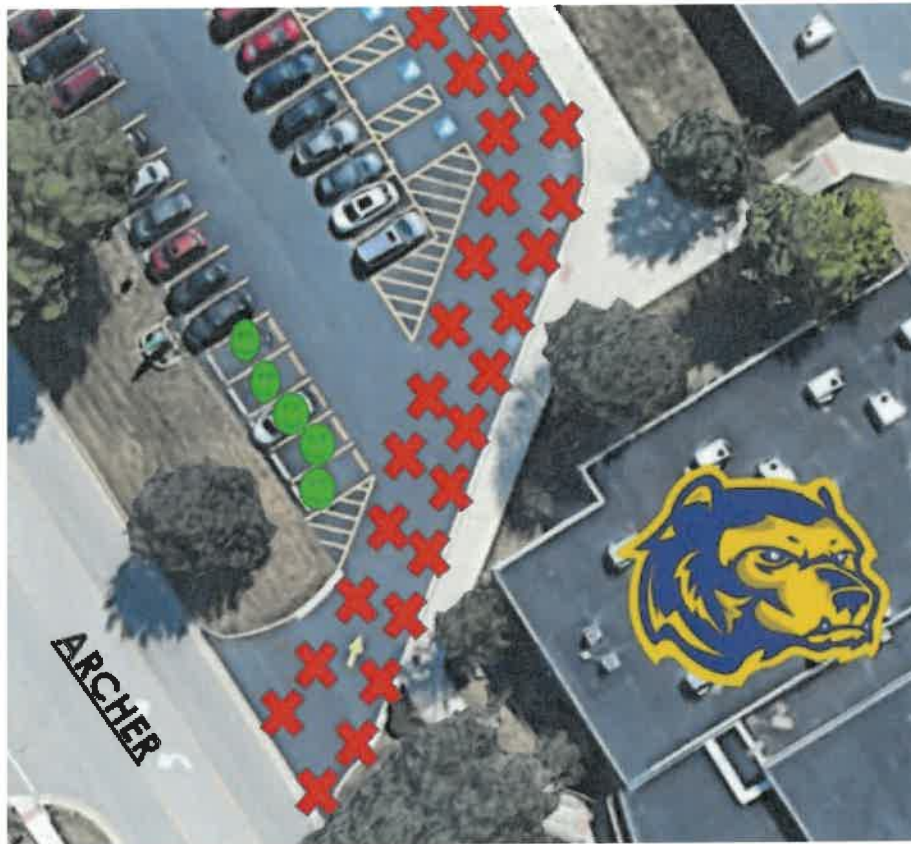

I appreciate your attention to this matter. Please feel free to contact me with any questions or concerns.

Sincerely,
-Miss Oreluk

Willow Springs School District #108

2021-2022 School Calendar

July						
Sun	Mon	Tues	Wed	Thurs	Fri	Sat
					1	2
3	4	5	6	7	8	9
10	11	12	13	14	15	16
17	18	19	20	21	22	23
24	25	26	27	28	29	30
31						

August						
Sun	Mon	Tues	Wed	Thurs	Fri	Sat
1	2	3	4	5	6	7
8	9	10	11	12	13	14
15	16	17	18	19	20	21
22	23	24	25	26	27	28
29	30	31				

September						
Sun	Mon	Tues	Wed	Thurs	Fri	Sat
			1	2	3	4
5	6	7	8	9	10	11
12	13	14	15	16	17	18
19	20	21	22	23	24	25
26	27	28	29	30		

October						
Sun	Mon	Tues	Wed	Thurs	Fri	Sat
					1	2
3	4	5	6	7	8	9
10	11	12	13	14	15	16
17	18	19	20	21	22	23
24	25	26	27	28	29	30
31						

November						
Sun	Mon	Tues	Wed	Thurs	Fri	Sat
	1	2	3	4	5	6
7	8	9	10	11	12	13
14	15	16	17	18	19	20
21	22	23	24	25	26	27
28	29	30				

December						
Sun	Mon	Tues	Wed	Thurs	Fri	Sat
			1	2	3	4
5	6	7	8	9	10	11
12	13	14	15	16	17	18
19	20	21	22	23	24	25
26	27	28	29	30	31	

January						
Sun	Mon	Tues	Wed	Thurs	Fri	Sat
						1
2	3	4	5	6	7	8
9	10	11	12	13	14	15
16	17	18	19	20	21	22
23	24	25	26	27	28	29
30	31					

February						
Sun	Mon	Tues	Wed	Thurs	Fri	Sat
		1	2	3	4	5
6	7	8	9	10	11	12
13	14	15	16	17	18	19
20	21	22	23	24	25	26
27	28					

March						
Sun	Mon	Tues	Wed	Thurs	Fri	Sat
		1	2	3	4	5
6	7	8	9	10	11	12
13	14	15	16	17	18	19
20	21	22	23	24	25	26
27	28	29	30	31		

April						
Sun	Mon	Tues	Wed	Thurs	Fri	Sat
					1	2
3	4	5	6	7	8	9
10	11	12	13	14	15	16
17	18	19	20	21	22	23
24	25	26	27	28	29	30

May						
Sun	Mon	Tues	Wed	Thurs	Fri	Sat
1	2	3	4	5	6	7
8	9	10	11	12	13	14
15	16	17	18	19	20	21
22	23	24	25	26	27	28
29	30	31				

June						
Sun	Mon	Tues	Wed	Thurs	Fri	Sat
			1	2	3	4
5	6	7	8	9	10	11
12	13	14	15	16	17	18
19	20	21	22	23	24	25
26	27	28	29	30		

- No School
- Early Dismissal 11:30
- Early Dismissal 1:30
- Parent Teacher Conference

- Midterm Reports Go Home
- Report Card Go Home
- First Day of School
- Last Day of School